



Child Crisis Arizona
Safe kids. Strong families.

NEWS



To provide Arizona's children a safe environment, free from abuse and neglect, by creating strong and successful families.

SUMMER 2016

CHILD CRISIS ARIZONA Expands its Early Head Start Program

Mesa Location Will Serve More than **100** Children

Child Crisis Arizona is pleased to announce that through federal funding received by the Office of Head Start, it is able to expand its Early Head Start services to Mesa.

Construction and renovations for the program, which will include six classrooms and provide center-based service to 48 children and home-based service to 64 children and pregnant women, will begin in September.

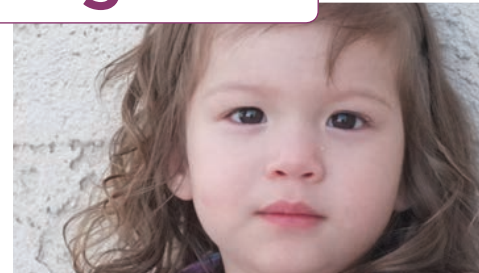

Volunteer's
Experience
creates a
**Life-Long
Friendship**

PAGE
7

INSIDE
this ISSUE

PAGE
2

Meet
**Hunter
Marckwald**



"The expansion of this program is an example of why Child Crisis Arizona came together and merged a year ago so we can serve more children and families," says Torrie A. Taj, CEO. Not only will the program serve more children and families but it will employ 28 new staff members to expand the agency's workforce to nearly 300.

The Early Head Start **expansion** is not the only milestone in the first year as Child Crisis Arizona. As an agency we have many things to be proud of and it's all possible because of the support of our volunteers, staff, board and generous donors.

... Continued on page 7

DONOR SPOTLIGHT



Meet *Hunter Marckwald,* Board President Elect

Hunter has been involved with Child Crisis Arizona for three years as an employee of Western Refining and its affiliate, Northern Tier Energy, where he serves as Associate General Counsel. Hunter was drawn to the agency because two of the core values at Western Refining are support the communities where they operate, and help children and families in need.



“The agency’s impact in the community is evident every time I visit the shelters, or attend an event or board meeting where we are told first-hand stories of a child or family that has utilized the agency’s resources. Being able to help in any way we can is extremely important to Western Refining, as we want the communities we are in to thrive as we thrive as a company,” says Marckwald.

“I have the great fortune to have Western Refining supporting my involvement and the agency in general. Western Refining has a committee that thoroughly vets all of the organizations we contribute to on a regular basis, and certainly Child Crisis Arizona is one the committee and the company are proud to support,” continues Marckwald. Hunter is committed to helping Child Crisis Arizona continue to further its mission, and grow in a way that continues to impact more children and families in our community well into the future.

COMMUNITY SPOTLIGHT

Goodwill & Child Crisis Arizona

Collaborate to Offer **FREE** Parenting Workshops in the Valley

Child Crisis Arizona will bring its renowned parenting workshops to Goodwill Career Centers in the Valley giving more families in the community an opportunity to improve their parenting skills.

“Goodwill is excited to work with such an impactful organization as Child Crisis Arizona. The partnership between these two organizations will help put Arizona’s parents in a better position to maintain secure and stable housing, nurture family bonds and provide a better quality of life for themselves and their families,” says Richmond Vincent, vice president of workforce development for Goodwill.



Child Development

Tuesday | 08.09.16 | 2 - 4:30 p.m.

Phoenix ROC Location

Parenting and Stress

Thursday | 08.25.16 | 4 - 6 p.m.

Phoenix ROC Location

Phoenix ROC Location: 515 N. 51st Ave, Phoenix, AZ 85043

Kipp's Place

DEDICATION

On April 27, members of the board, staff and medical community came together at our Phoenix Emergency Shelter to celebrate Dr. Kipp Charlton. For more than 30 years, Dr. Kipp dedicated more than 10,000 volunteer hours at the shelter working with the children in our care. The Phoenix Mayor proclaimed April 27 Dr. Kipp Charlton Day. The agency dedicated beautiful planters in honor of Dr. Kipp, and the front door of the Phoenix Shelter is decorated with gold stars.

"All of us who trained under Dr. Kipp's nurturing know how freely he gave out the now iconic gold stars for smart ideas and caring behaviors. While many in our society, especially leaders, tend to celebrate accomplishments that are extraordinary, Dr. Kipp praised others on a daily basis for their acts of wisdom, courage and caring that would otherwise have probably gone unnoticed. He knew how these quiet acts of goodness, and acknowledging people for their actions, could lead to great outcomes," says Dr. Prabodh Hemmady, the Director of Children's Services at Maricopa Medical Center and Child Crisis Arizona's Volunteer Medical Director.



Long-time volunteer Ruth Phillips



Dr. Prabodh Hemmady & CEO, Torrie A. Taj



Left to right: Paul and Cindy, Dr. Kipp's children, daughter-in-law Daphne



SAVE THE DATE

AUGUST TOURS

Child Crisis Arizona offers a 55 minute "Day in Our Life" tour for the community to experience our work firsthand. This tour of our mission is held at our Emergency Children's Shelters at 604 W. 9th St., Mesa, AZ 85201 and 2711 E. Roosevelt St., Phoenix, AZ 85008.

August 2: 9 a.m. | Mesa Shelter

August 11: 9 a.m. | Phoenix Shelter

August 16: 9 a.m. | Mesa Shelter



With gratitude

This donor list reflects philanthropic gifts made between April 1, 2015 to April 1, 2016. In addition to our philanthropic supporters, we value the support of our in-kind donors and city, state and government officials. Child Crisis Arizona makes every effort to maintain accurate donor records. We would like to hear from you regarding any corrections. Please accept our apologies on any errors or omissions. Please contact Justin.duran@childcrisisaz.org. Thank you.

CORPORATE/FOUNDATIONS

\$500,000 to \$1,500,000

The Bob & Renee Parsons Foundation

\$100,000 to \$499,999

Arizona Community Foundation

The Kemper & Ethel Marley Foundation

Fort McDowell Yavapai Nation

Valley of the Sun United Way

\$50,000 to \$99,999

Blandford Homes

CoBiz Financial

Executive Council Charities

Fiesta Invitational Tournament

Thunderbirds Charities

\$25,000 to \$49,999

Arizona Cardinals Charities

Bank of America Charitable Foundation

Bidstrup Family Foundation

Del E. Webb Foundation

Earnhardt Auto Centers

General Dynamics C4 Systems

T. W. Lewis Foundation

Western Refining

\$10,000 to \$24,999

APS

American Express Company Employee Giving Program

Arizona Coyotes Foundation

AWCCA

Bank of Arizona

Black, Gould & Associates

Blue Cross Blue Shield of AZ

Capstone Legacy Foundation

Fiesta Bowl Charities

Finish Line Foundation

Ford Motor Company

Honeywell International Charity Matching

In-N-Out Burger Foundation

Macy's

Mahnah Club of East Valley

Mesa United Way

Nationwide Foundation

Norton Foundation

Olsson Family Foundation

Premiere Airport Food Services Inc.

PRI Graphics

SanMar Corporation

Scottsdale Active 20/30 Foundation

SRP

Sun Devil Auto

Talking Stick Resort, DBA Casino Arizona

Teaumen & Grace Fuite Foundation

Truist

Vanguard Charitable

Village Chapel

Wells Fargo Foundation

Whiteman 4G Foundation

W.R. Berkley Corporation Charitable Foundation

Wells Fargo Community Support Campaign

DoTopia

Wildflower Bread Company

Yardi Foundation

\$5,000 to \$9,999

Academy Mortgage Corporation

American International Group

Arizona Diamondbacks Foundation

Brown & Brown of Arizona

Butler Family Foundation

Caris Family Foundation

Catlin Insurance

Charro Foundation

Cigna

Classic Car Spa

Combined Federal Campaign of Maricopa

Donley Service Center

General Dynamics Missions Systems

GiveWith Liberty Employee Donations

Goodwill of Central Arizona

Henry & Horne, LLP

IMortgage

Intel Charitable Match

Jane A. & Alan G. Lehman Foundation

Matrix Medical Network

Maureen & Paul Rubeli Foundation

Mesa Hohokam Foundation

Northern Trust

Otto & Edna Neely Foundation

P2Management Solutions, LLC

Phoenix Suns Charities

RSK Foundation

Schulz Charitable Foundation, Inc.

Showcase Honda

Signature Real Estate Services

Sunrise Foundation

TJX Foundation

United Healthcare Svs Inc.

Valley Kids Foundation

Vantiv

VMI Holdings Inc.

Wells Fargo Bank

Wheeler Foundation

York Risk Services Group

\$1,000 to \$4,999

Aetna Foundation

Air Products Foundation

Allstate Giving Campaign

Allyn Family Foundation

American Express Charitable Fund

American Express PAC Match

American Iron Auto Group

American Title Service Agency

Ameriprise Financial Inc.

Anchor General Insurance Company

Arizona Rangers Phoenix Company 14

Auer Precision

Axiom Public Affairs

Ball & McGraw P.C.

Bank of America United Way Campaign

Barrett-Homes Contractors

Bell State Bank & Trust

BHHS Legacy Foundation

Big Time Promotions, Inc.

Bonneville

Brees Dream Foundation

Brophy College Preparatory

Camelback Toyota

Casino Arizona

Chandler High School

Chaplain Corps Accounting Center

Chevron Matching Employee Funds

Church of Grace

CK's Tavern & Grill

CNA National Warranty Corp

C R. Bard Foundation, Inc.

Crescent Crown Distributing

Charles Schwab Foundation

City of Mesa Community Spirit Program

CVS Caremark Charitable Trust

CW Foundation

Dalton & Elaine Knauss Foundation

David R. Sellers Foundation

DaVita

Delta Construction Services

Diversified Management, Inc.

Double JM Investments

Dreiseszun Family Foundation

East Valley Business Referral Group

East Valley Firefighter Charities

Eileen Fisher

Estancia Community

Evolving Women

Field Calibrations

Foundation for Inter-Cultural Dialogue

Frale Investments

Freeport-McMoRan Copper & Gold Foundation

Freescale Employee Giving Campaign

Gannett Foundation

Gatekeepers MC

Give With Liberty, Liberty Mutual Foundation

Global Promise Foundation

Go Auto Exchange

GoDaddy

GPD Group Employees Foundation

Great American Financial Services

Great American Title Agency

Gurstel Chargo, P.A.

HD Supply Waterworks

to all of our generous donors . . .

Healthcare Collections
Hensley Beverage Company
Honeywell Hometown Solutions
Hoots Family Investments
Iconic Design Studio
Ink 4 Kids
Jennings, Strouss & Salmon
John F. Long Foundation
Jones Lang LaSalle
Jorgensen Foundation
JP Morgan Chase
Kent M. Nicholas, Attorney at Law
King of Glory Lutheran Church
Kroger Company
Lisherness Foundation
Lowy's Tax Planning & Accounting, LLC
Lumina Foundation for Education
Marsoner, Inc.
Mazda North American Operations
McCossan & Associates
Mesa Buckhorn Elks Lodge #2656
Midway Chevrolet
MMI - Motorcycle Mechanics Institute
MVConnect
National Automobile Dealers Charitable Foundation
Parker Hannifin Foundation
Peek, Aren't You Curious
Pepsico Silicon Valley Community Foundation
Phoenix Active 20-30 Club's Children In
Need Foundation
Phoenix Wheel, Inc.
Ports America
PovSolve
RBC Foundation
Real Zona Partners
RICOH
Rosenbluth Family Foundation
Ryan Companies US
Sam's Club #4830
Sam's Club #6213
Sam's Club #6241
Sandler Law Group, LLC
Schwab Charitable Fund
Scientific Technologies Corporation
SE Valley Women Council of Realtors
Sentry Insurance
Skyline Builders
SSCIP
Stinson Leonard Street
Suburban Mortgage Inc.
Sullivan Law Firm
Texas Roadhouse Holdings
The Giving Plan Foundation
U-Haul
Valin Corporation
VIC Myers Associates
Viewpoint Fellowship Church
Vivek Healthcare Association
Voya Foundation
Walmart #4060
Wells Fargo Bank

Wells Fargo Home Mortgage
WMY Fund

INDIVIDUALS

\$100,000 to \$499,999

Debbie & Charles Tyndall

\$50,000 to \$99,999

Charles Hauff, Jr.

Laurie Hawkes

Jerry F. Noble Revocable Trust

\$25,000 to \$49,999

Susan Brown Davis

\$10,000 to \$24,999

Ruby & Renate Blum

Nan & Tim Corwin

Virginia & David Jontes

Julie & Jan Jumet

Noelle & Scotty Miller II

Steve Schmitz

Jane W. Thorne

Maria Williams

Marilyn & Ralph Wilson

\$5,000 to \$9,999

Jeanette & Tuck Bettin

Lori & David Birdsell

Cynthia & Sam Coffman

Gretchen & Thomas Dalzell

Alice Dickey

Sheila & Michael Geddes

Cindy & Joseph Johnston

Margaret & Glen Kishi

Fern S. Loehndorf Declaration of Trust

Louise & Tom Mandrola

Richard Miller

Melissa Myers

Hillary Palestrant

Kirstie & James Ransco

Patricia Goss Rhodes

Katherine & Bryan Sandler

Rob Shaddock

Sidra Siddiqui

\$1,000 to \$4,999

Jami & Jason Alire

Kandace & David Asmus

Vasvi Babu

Steve Bandler

Suzanne & Carl A. Bartoli

Marjorie & Gerald Baumann

Jeff Beatty

Jane & John Benedict

Emily & Rodney Biehl

Gina Blake

Sheryl Blakely

Jacqueline Forbes & Douglas Bleckner

Renate Blum

Boeing Charitable Trust

Philip Bohn

Kristin & Michael Bonar

Christine Borushik
Jan Bracamonte
Betsy & Christopher Brady
Jill Bragone
Stacey Breckenridge
Julia & Matt Brink
Cassie Broemmer
Cathy & Tim Brown
Tracey Brownlee
Jennifer & Eric Butler
Sharon Butler
Jane & David Call
Mary & Mike Cameli
Phillip Campbell
Mary Jo Case
John Caviness
R.C. Chaffin
Anne & Fred Christensen
Marti J. Cizek
Courtney Coccaro
Patrick Cody
Kristen & Donald Cole
Tiffany Cooper
Liz & Chris Coyle
Patricia & Jerry Crivello
Jim Crutcher
Betty Jayne Dahlberg
Debra & Kenneth Dallmann
Bijal & Brijen Dave
Ian Davie
Rebecca & John J. Debarros
Barbara Delbridge
M. Dennstedt Charitable Lead Trust
Margaret Diaz
Douglas L. Diehl
Leah & B.J. Dines
Betsy & Jim Donley
Mary Ann & Larry Downs
John Dresslar
Angela & Governor Doug Ducey
Diana & Anthony Dunnigan
Ron Edmundson
Ryan Englin
Diane & Jeff Erhart
Michael Fallon
Kevin Fechtmeyer
Elizabeth Feldman
Heidi & James Ferraro
Jennifer & John Flynn
Machelle Forstrom
Jen & Bob Foster
Sharon & Thomas France
Mark Funk
The Paul Galvin Memorial Foundation Trust
Lisa Ganter
Susanne & Gary Gauthier
Angie & Jason George
Norma F. & James Gordon
Sara Gordon
Judith Gottschalk, Gottschalk Family
Philanthropic Fund

...thank you

Sonja & Doug Gray
Stephanie Greer
Catherine & Jeff Griffin
William Gross
Kimberlee & Keith Haar
Kaye & Brent Hall
Roberta Hall
Kathysue & Bill Halsted
Mary Gayle Hamilton
Barbara & Ken Hand
Randy Hansen
Abby & David Harbour
Ann Harris
Nadine & Bruce Hart
Geraldine Hays
Kathy & John Hemingway
Sarita & Prabodh Hemmady
Jean Herges
Stephen Heyer, Jr.
Bridget Hickman
Paula & Clesson Hill
Terry & David Hines
Cecelia A. Hofberger
Edwin Holmberg
Lisa & Michael Hool
Marcie & Mike Hutchinson
Karla & Ron Izzett
Jacki Briggs
Nancy & P. Anthony A. Jacobs
Joan & Larry Jarnagin
Dave Johnson
Ann & Brian Jordan
Larry G. Jorgenson
Alex Juarez
Colleen & Rick Katz
Larry Kayton
Marilyn J. Kempf
Lauren & Brad Kiesling
Kathy & Bill Kim
Craig King
Trudy & Mark Klein
Michael Knauer
Carol & Lon Kountz
Kerry Kovalesski
Marlene & Lanny Lahr
Carol & Edward Lake
David C. Lathrop
Heather & Stephan Lutt
James Leak
Steven Leavitt
Diana & Terry Lents
Jerry Lewkowitz
Bruce Lincoln
Carolyn & George Lindbloom
Marie Lipps
Shelly Long
Kathryn Luttrull
Hunter Marckwald
Brian Markam
Nancy Ruth Mast

Heather & Michael Mathis
Mary & Thomas Matthew
Carol Davidson & Howard McCrady
Donna & Don McCullar
Linda & Fred McDonald
Daniel T. McKeithan Jr. Charitable Lead Trust
Edward Mears
Rick Meewes
Richard Menschel
Janis & Bruce Merrill
Daniel J. Minnick
Thomas Mitchell
Debra & Hal Mondrow
Gina Montion
Debi & John Moore
Susan Moore
Nina & C.O. Mullins
Diana & Timothy Munger
Teri Lee & Christopher J. Murphy
Kathi Neal
Ann & Chuck Needham
Linda & Mike Nelson
Victoria & Peter Nelson
Georgia & Ron Nelson
Tim Nelson
Candice & Kent Nicholas
Laura Palmer Noone & Steve Noone
Mark Ohre
Nancy J. Okstein
Erik Olsson
Larry Ottesen
Myra & Bob Page
Elisa & Mark Palich
Sarada & Sethuraman Panchanathan
David Passey
Sharlee & Ryan Passey
Krysten Paynter
Lisa & Kerry Pearson
Suzanne & David Perkinson
Katherine & Edward Perlstein
Carol & Dennis Peterson
Ruth Phillips
Sandra & Mike Pike
Elizabeth & Kathleen J. Pitt
Darci Place
Linda & Bill Pope
Marsha Porter
Bradley Preber
Dan Quan
Rev. Jenny Norton & Bob Ramsey
Ann & Guy Ramsey
Sheena & John Rang
Elizabeth & William Rau
Marilyn Reese
Greg Reisdorf
Torre Rhoades
Lisa & Darren L. Ricci
Reza Aryai Rod
Ron Rodgers
Danielle & Sean Rogers

Kathleen Ronay
Lynn & Mark Roosa
Jane & Bill Ross
Christopher D. Rossi
Michael Salce
Ronald Sandler
Daniel Sandoval
Scott Santerre
Patty & Mike G. Sapp
Kris & Mick Savage
Chris & Frank Scarpati
Robert Schaefer
Jessica & Brian Schlerf
Victoria Schreiner
Reisha Zang & Ira M. Schwartz
Thomas Sease
Sandi and Erich Sielaff
Aimee & Sinclair
Vonna & Joesph Sinsheimer
Michelle Sirott
Jana & Scott Skarnulis
Caroline & John Slade
Christine & Robert Smith
Laurie & Jeff Smith
Christine & Robert Smith
Victor Smith
Julie Sombrio
Michon Javelosa & David Staricha
Jean & Roger L. Stevenson
Tim Stocker
Jennifer & Ken Sweat
Faye & Tom Tait, Jr.
Torrie A. Taj
Kathy J. Quinn & Donald T. Tangeman
Pam Turbeville
Merle & Humberto Valenzuela
Mina Jane & Richard Van Dyne
Pat & Larry Van Tuyl
Betty & Robert Victoreen
Christopher Wait
Judy & Josh Walden
Sean Weatherspoon
Kim & John Webb
Belinda & Dennis Weiler
Jacki Weisenburger
Josh Westrum
Stephanie & Kenton Whitney
Monya & Eric Williams
Elizabeth & Kelly Williams
Nancy Williams
Donna & Ray Wilson
Tamra & Timothy Wilson
Alicia & Steven Wolfson
Jeanette & William Wood
Jennifer & Cole Woodburn
Kelly & Mark R. Young
Mary Young
Kelly Yunis
Yurkovich Trust
Maira Zanrosso

... Continued from Cover

Thank you to The Bob and Renee Parsons Foundation who allowed for the rebranding and merger efforts which led to the announcement of the new name, logo and brand of the agency. The agency also launched a new presence on social media and a website, and have grown a loyal following. The Parson's funding also let us integrate our two IT systems and bring employee benefits to alignment between the two agencies.

- Because of the community's need, Child Crisis Arizona has **expanded** capacity at the Phoenix Shelter to 36 beds. We are now able to serve a total of 78 children birth to 8 years old between the two shelters.



- Parenting classes and workshops have **expanded** offerings at both Mesa and Phoenix locations and our supporters have helped us launch partnerships with a handful of local community nonprofits such as Goodwill (see Goodwill article on page 2).
- The counseling program expanded its hours and days, and our therapists have become certified as youth trauma specialists.

We are proud of our accomplishments and are convinced that with the combined efforts of our donors, volunteers, staff and the community, we will continue to expand the offerings of Child Crisis Arizona. **Thank you!**

"Volunteering with Child Crisis Arizona was the most enriching experience I ever had," says Debbie Tyndall who served as a volunteer in the 90s. Debbie's volunteering experience fulfilled her personal mission to find meaningful work, but it also led to a lifetime friendship with a child from the Mesa Emergency Shelter.

During one of her shifts, Debbie met Johnny who was placed due to neglect and his parents' drug use. Quickly, Debbie and Johnny developed a special bond, which led Debbie to become certified to take Johnny on offsite field trips to places such as the zoo, park and movies. Debbie knew in her heart that Johnny's forever family was out there for him.

Johnny's forever family did come forward and Johnny had his forever home. Johnny's adoptive mom remained in contact with Debbie, and for more than 20 years now Debbie has remained a mentor in Johnny's life. She was there for his high school graduation and his wedding. Today, Johnny is happily married living in China teaching English.

Debbie cherished her time so much as a volunteer that her and husband, Charles, created a trust and made Child Crisis Arizona the beneficiary. Debbie and Charles know firsthand their gift will impact the lives of the children we serve. They hope it will create other happy stories for children needing foster/adoptive homes and have the chance to have other volunteers make a lasting impact on their lives.

VOLUNTEER SPOTLIGHT

DEBBIE TYNDALL



Debbie with husband, Charles



Debbie and Johnny

HOW YOU CAN HELP

There are multiple ways to support Child Crisis Arizona:

- Tour our emergency children's shelters.
- Give your time and volunteer.
- Your generosity can provide hope for the children and families we serve.
 - Tax Credit
 - Monetary donations
 - Legacy gifts
 - Tribute gifts
 - In-kind items (new)
 - Giving Society

To give a gift, please contact Justin Duran, Development Manager at 480.834.9424 or justin.duran@childcrisisaz.org.

Check out our...

WISH LIST

- 🕒 Gift cards for clothes, shoes, groceries, entertainment, etc.
- 🕒 Gasoline and oil change gift cards

To donate, please drop off at either our Phoenix or Mesa locations, or mail to 817 N. Country Club Drive, Mesa, AZ 85201.



BOARD of DIRECTORS

Bill Halsted
PRESIDENT

Hunter Marckwald
PRESIDENT ELECT

Doug Diehl
VP INTERNAL AFFAIRS

Nina J. Mullins
VP EXTERNAL AFFAIRS

Louis J. Basile, Jr.
Cynthia Coffman
Alesha Nicole Corey
Annapurna Ganesh
Ash Hachmeister
Lauren Kiesling
Mary Riley Michel
Noelle A. Miller
Lisa Nothum
Cliff Richeson
Bryan N. Sandler
Byron Sarhangian
Timothy J. Stocker
Eileen Sullivan
Larry Wilk
Maria Williams
Mark R. Young
Tarah Jimenez

CHIEF EXECUTIVE OFFICER
Torrie A. Taj

480.834.9424 • info@childcrisisaz.org • childcrisisaz.org



Child Crisis Arizona
Safe kids. Strong families.

817 N. COUNTRY CLUB DRIVE • MESA, AZ 85201

NONPROFIT ORG
US POSTAGE
PAID
PHOENIX, ARIZONA
PERMIT NO. 1707